

PROPERTY MAPS
**Tax Map
 02**
THORNDIKE
 Waldo County, ME



LEGEND

- PROPERTY LINE
- PUBLIC RIGHT-OF-WAY
- PRIVATE RIGHT-OF-WAY
- RAILROAD RIGHT-OF-WAY
- HISTORIC/SUBDIVISION LINE
- EASEMENT
- PARCEL HOOK
- 2-1** PARCEL ID NUMBER
- 1.25 AC ASSESSED ACREAGE
- 150' SURVEY DIMENSION (FEET)

The information on this map is for assessment purposes only, is not a legal survey, and is not intended to be used for conveyance.

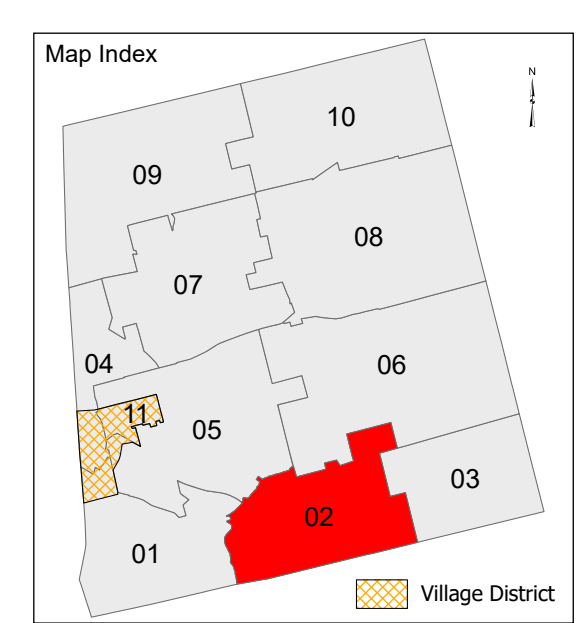
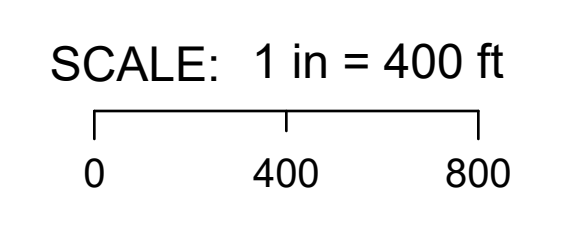

Aerial Layer Credits: MaineGeoLibrary (2022)

Map revisions made by 45 Degree North Cartographic and Corson GIS Solutions. Map updated by LatLong Logic, LLC. (April, 2023)

Print Date: 1/10/2024

Thorndike Assessor's Office
 125 Mt. View Road
 Thorndike, Maine 04986
 (207) 568-3655

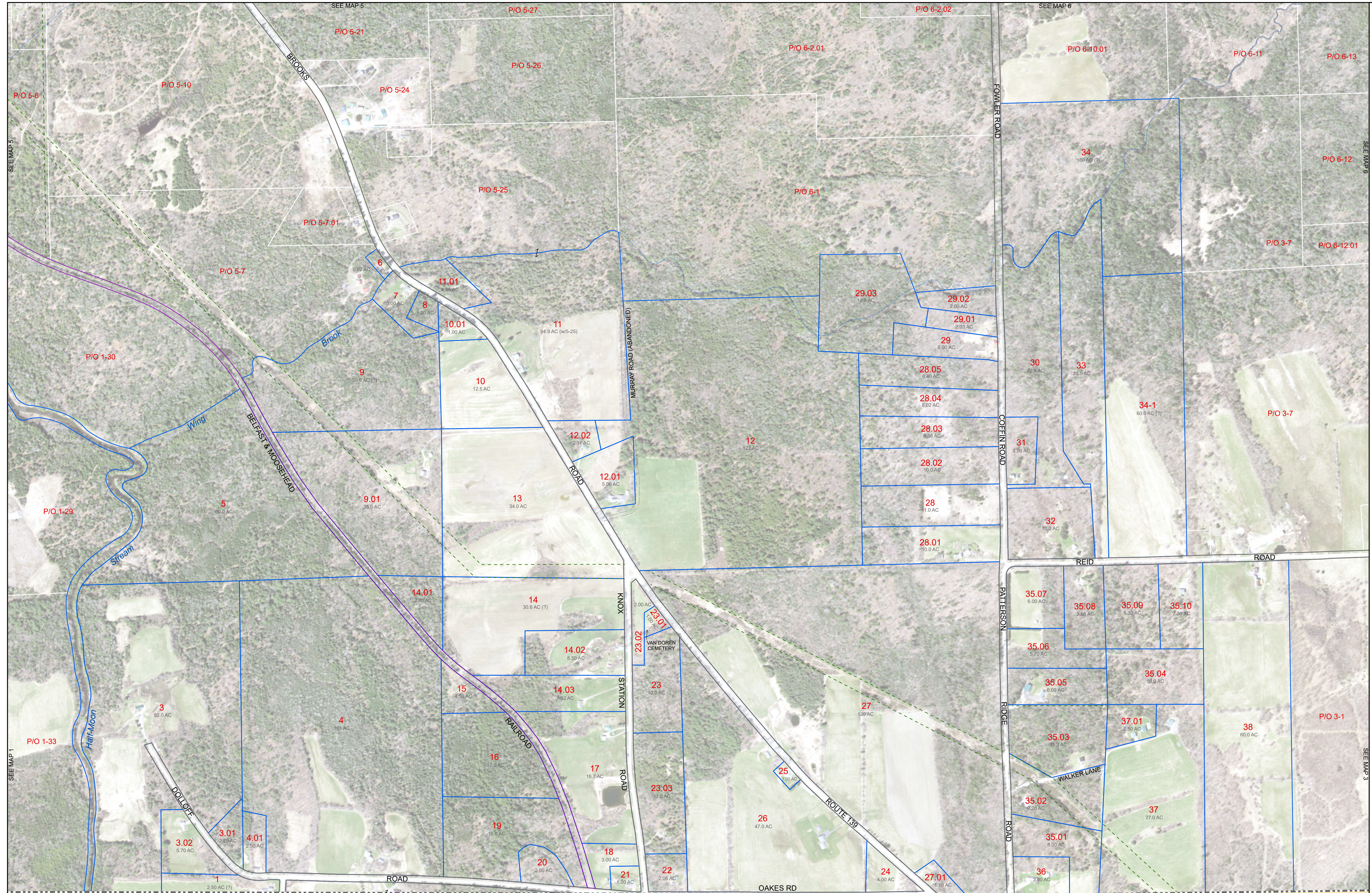

KNOX