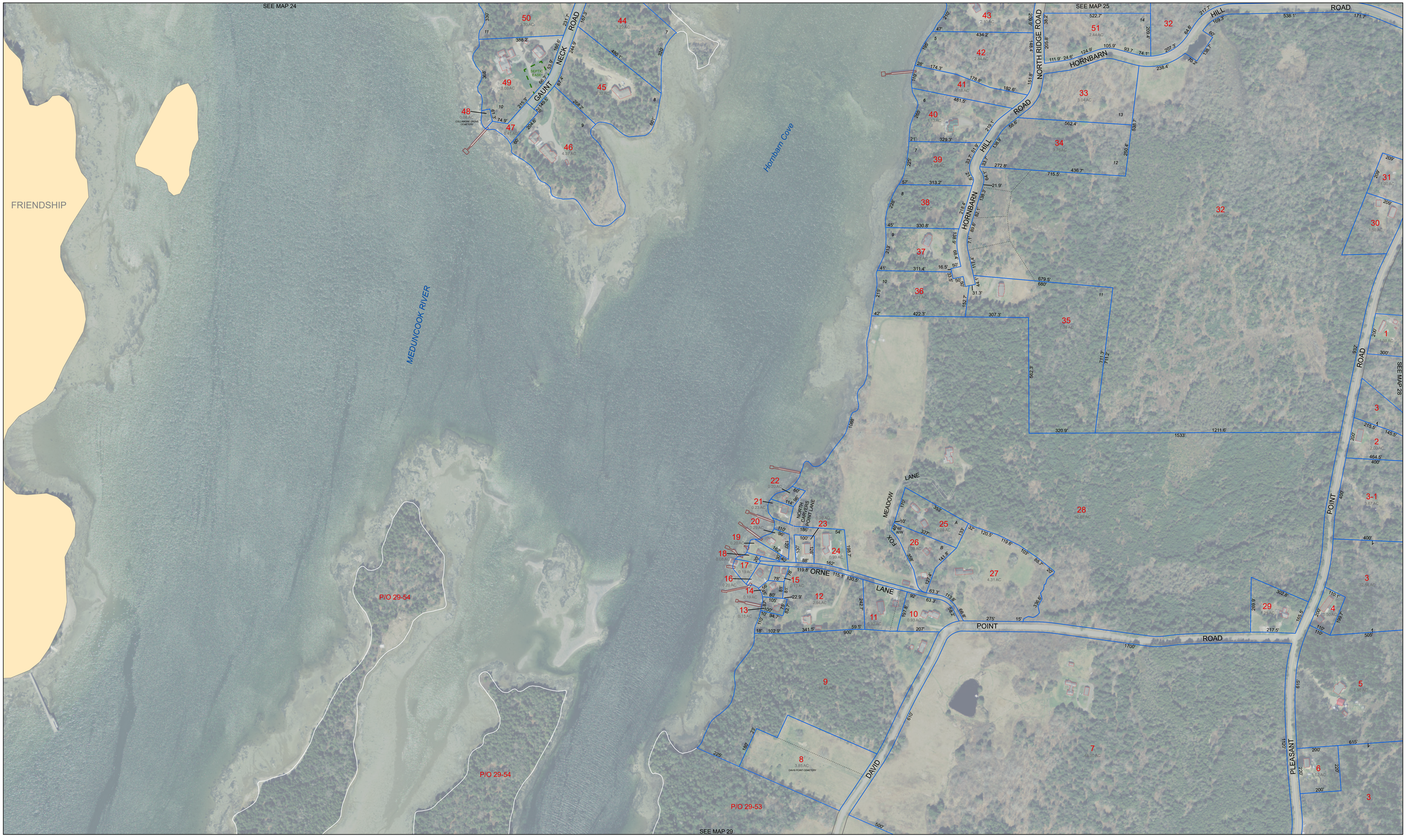

Original map created by John E. O'Donnell & Associates and revised by Aerial Survey and Photo, Inc. Map updated by LatLong Logic, LLC with Maine Assessment and Appraisal Services, Inc.

TOWN OF CUSHING — INCORPORATED JAN 28, 1789 — MAINE

CUSHING
Knox County, ME

SCALE: 1 inch equals 200'

0 200 400

Aerial Layer Credits: Maine GeoLibrary (2018)

Map Index

LEGEND

- PROPERTY LINE
- PUBLIC RIGHT-OF-WAY
- PRIVATE RIGHT-OF-WAY
- BUILDING FOOTPRINT
- HISTORIC/SUBDIVISION LINE
- EASEMENT
- PARCEL HOOK
- 2-1 PARCEL ID NUMBER
- 150' SURVEY DIMENSION (FEET)
- 1 SURVEY LOT NUMBER
- 1.25 AC ASSESSED ACREAGE
- WHARF

The information on this map is for assessment purposes only, is not a legal survey, and is not intended to be used for conveyance.

Cushing Assessor's Office
39 Cross Road
Cushing, Maine 04563
(207) 354-2375

Updated: 04/01/2022
Print Date: 05/26/2022

N

PROPERTY MAPS

Tax Map 27